# J.S. BACH

***The Well-Tempered Clavier I***

## Preludes & Fugues no. 11, 13 & 15

BWV 856 - BWV 858 - BWV 860

*for*

Violin & Harpsichord or Organ

(with 2 manuals)

Revision : Jan Leontsky

Tarnhelm Editions

*VIOLIN part*

Prelude & Fugue no. 11  BWV 856 ……..page 1

Prelude & Fugue no. 13  BWV 858 ……..page 6

Prelude & Fugue no. 15  BWV 860……..page 10

*HARPSICHORD / ORGAN  part*

Prelude & Fugue no. 11  BWV 856 ……..page 15

Prelude & Fugue no. 13  BWV 858 ……..page 22

Prelude & Fugue no. 15  BWV 860……..page 29

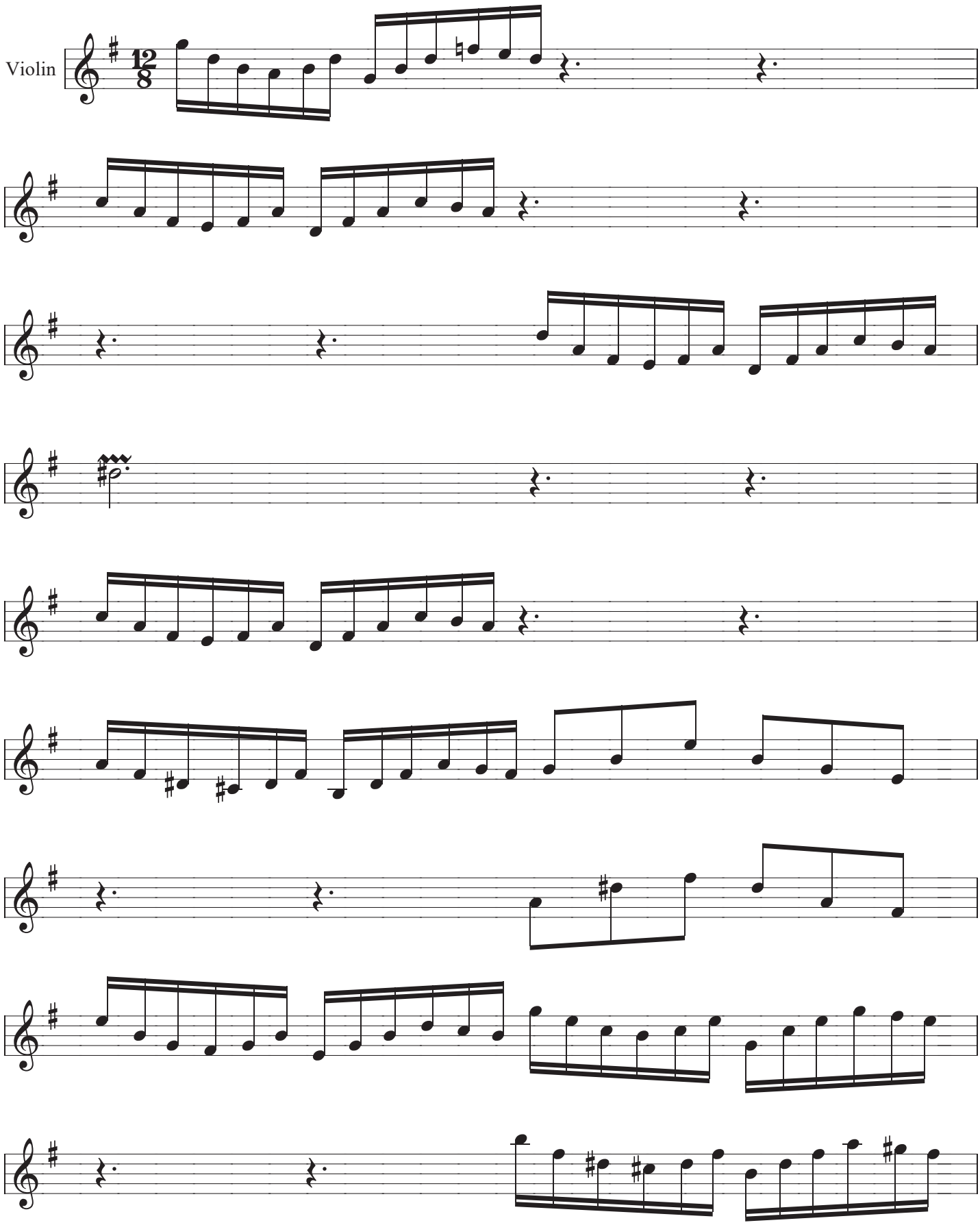
Violin

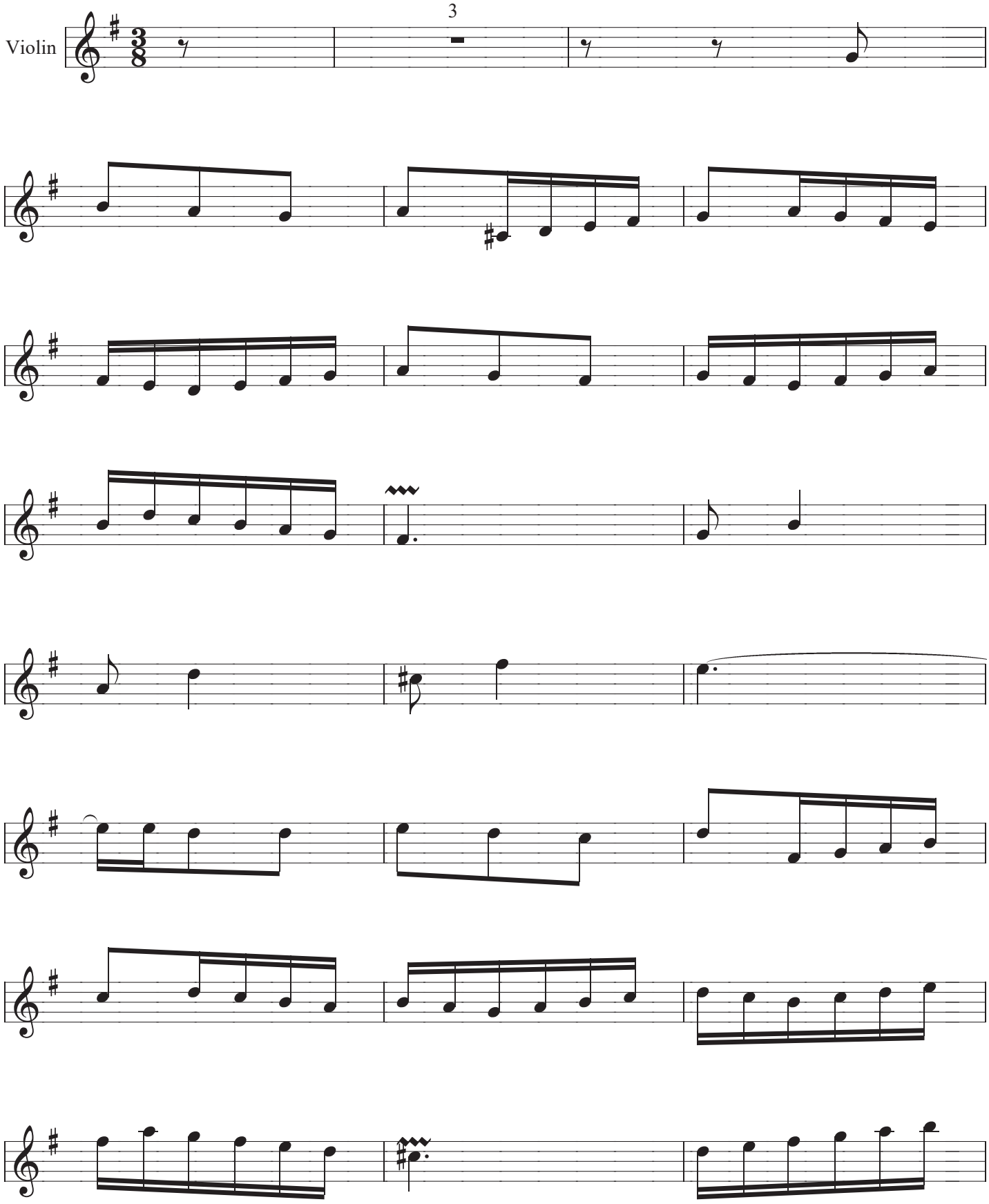
3
Violin

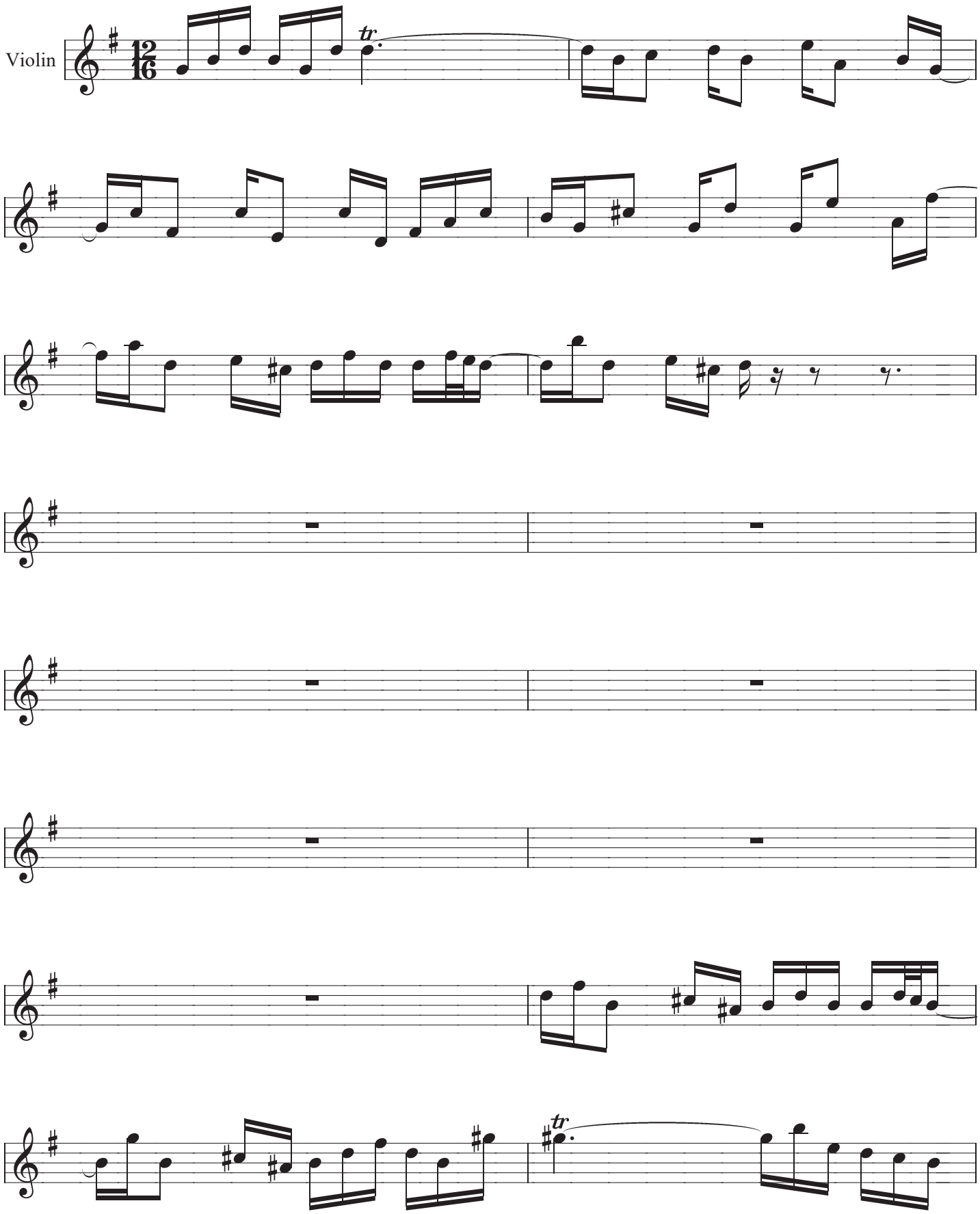
Violin
tr.
tr.

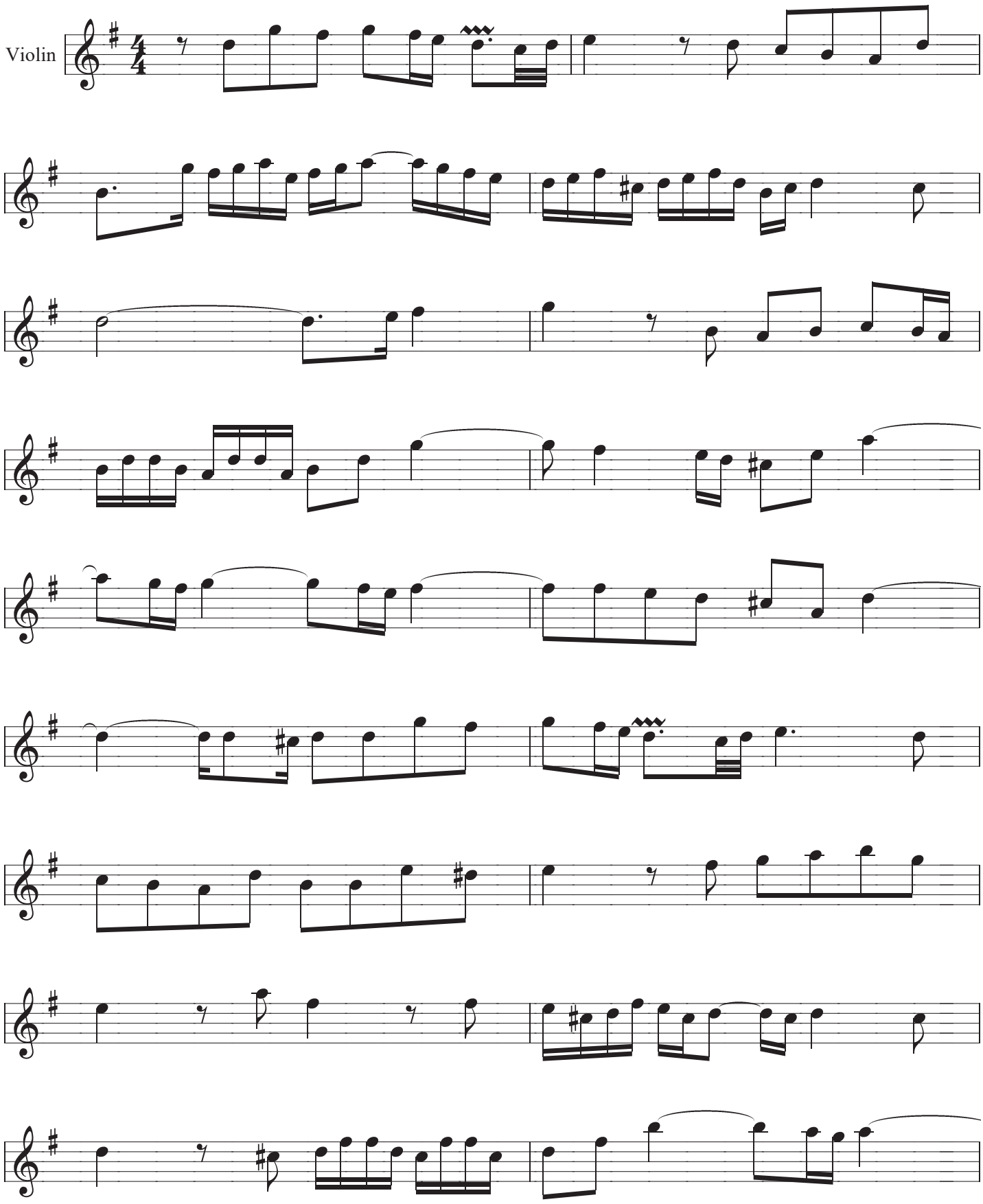
Violin

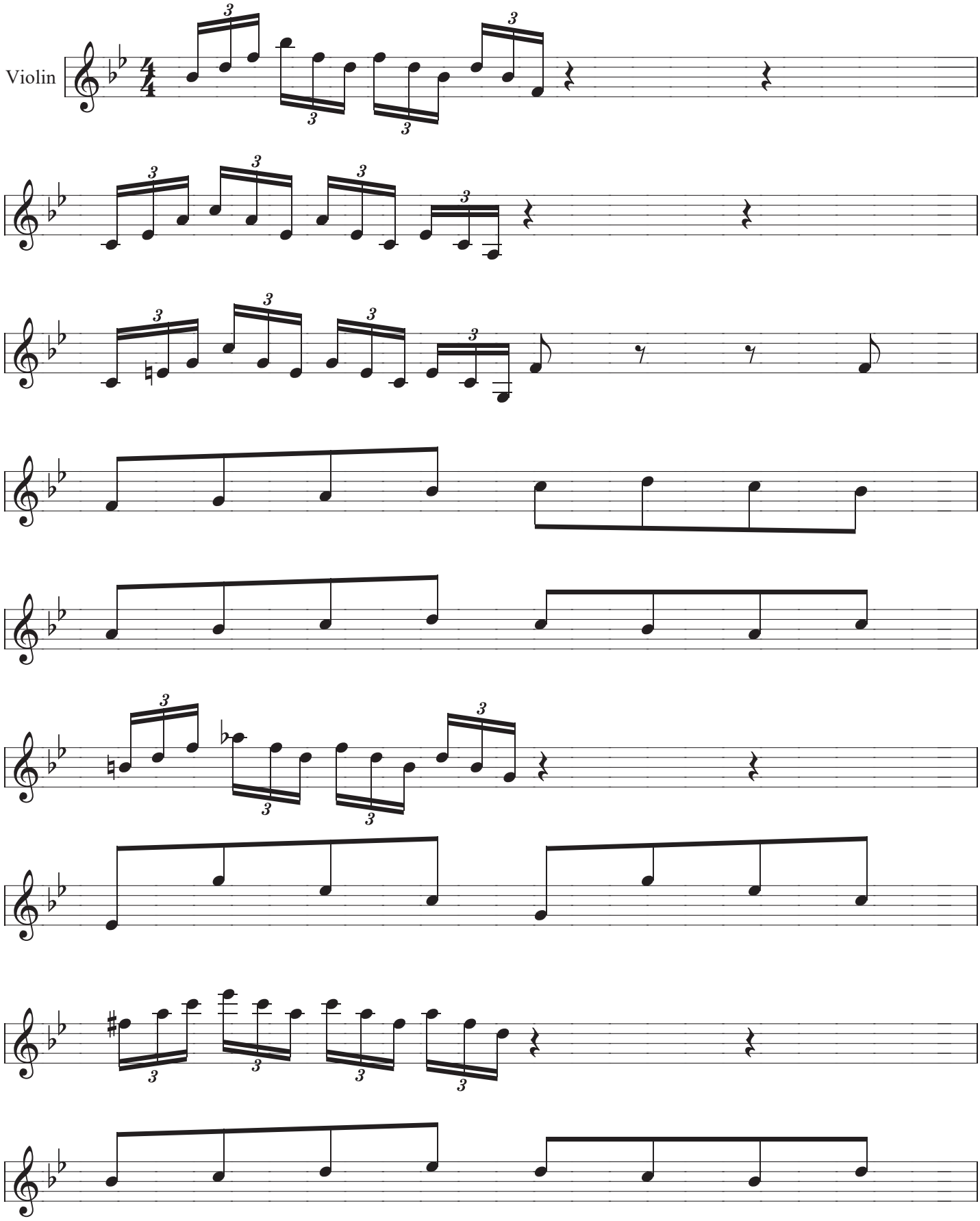
Violin

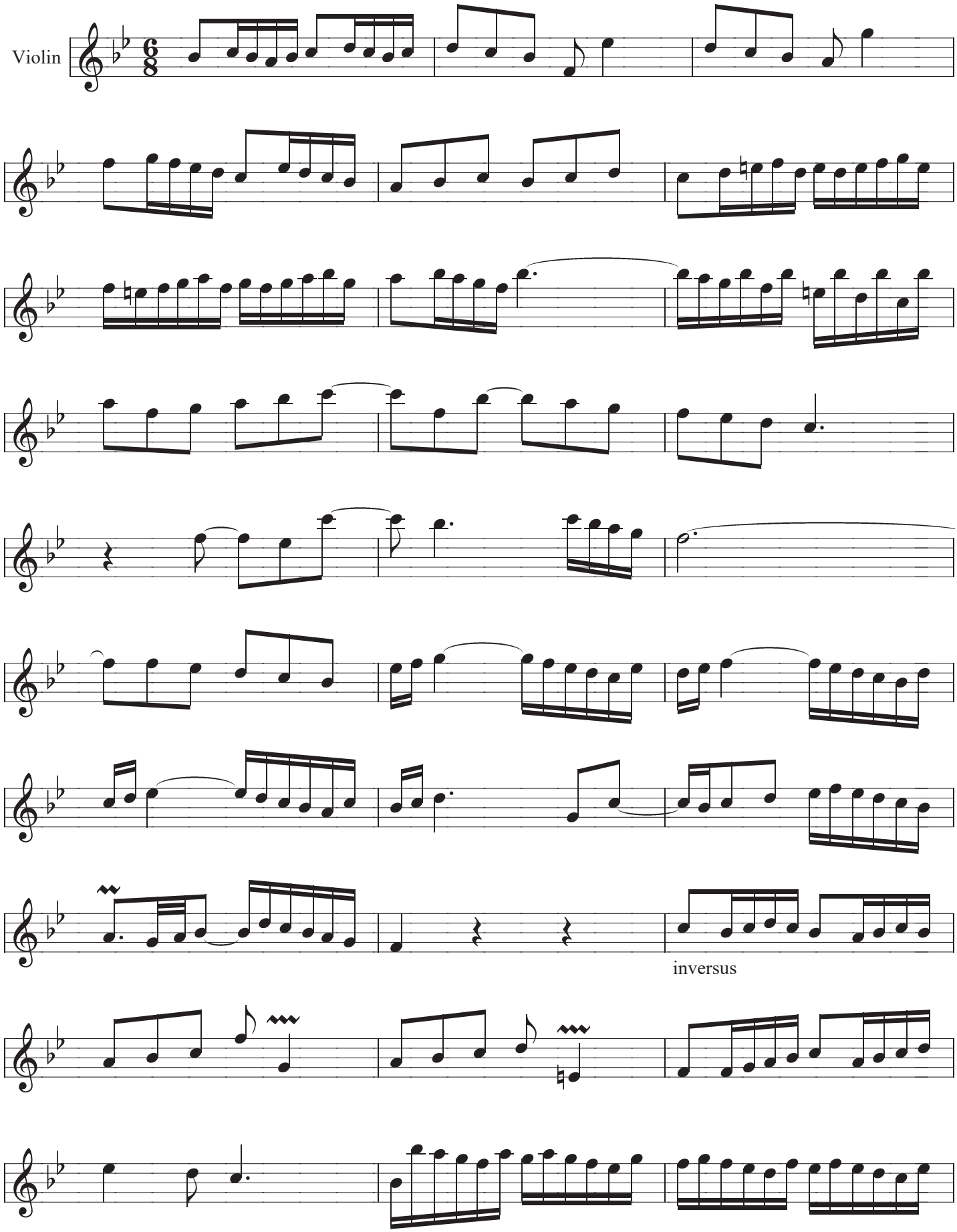
Violin
inversus

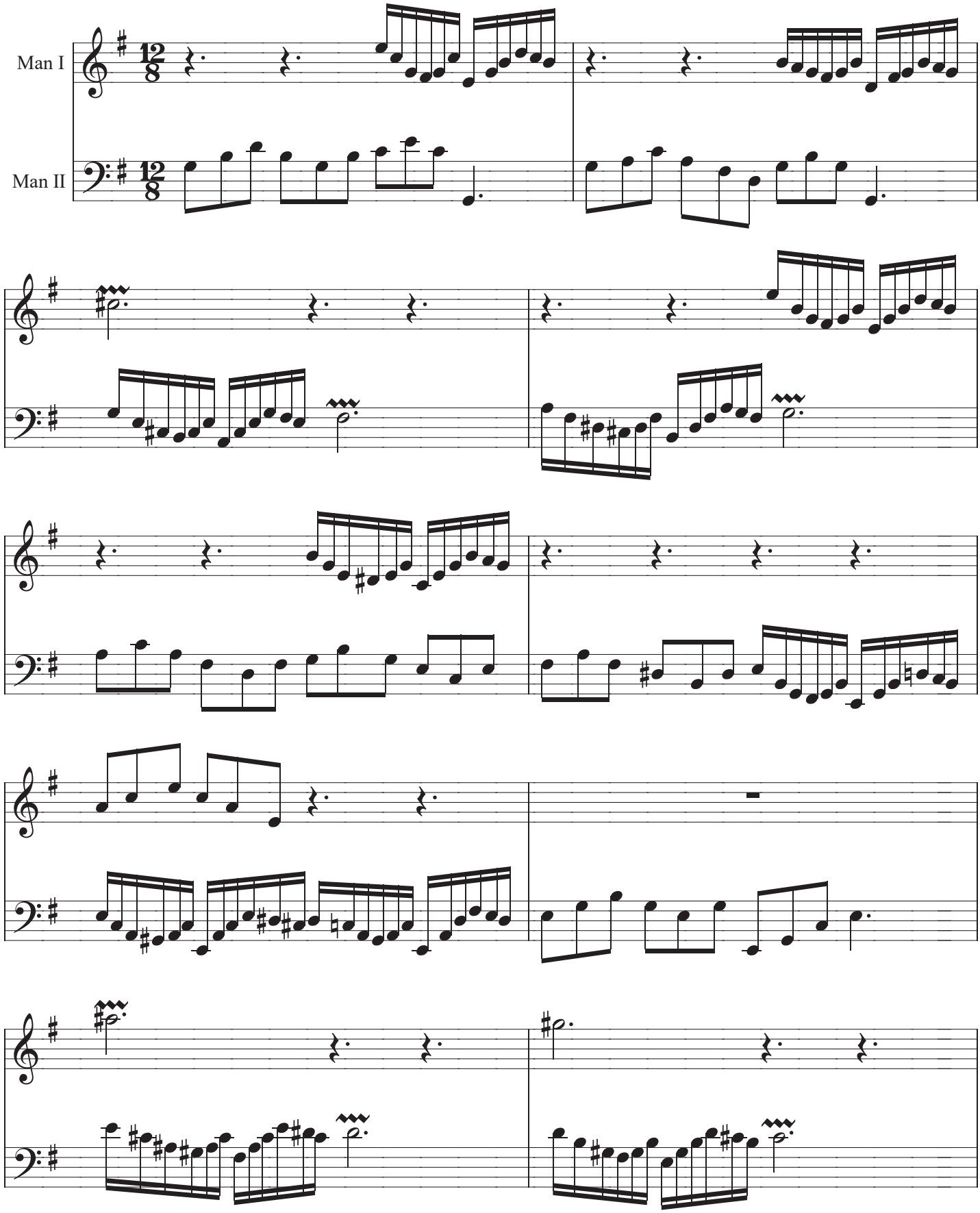
Man I
Man II

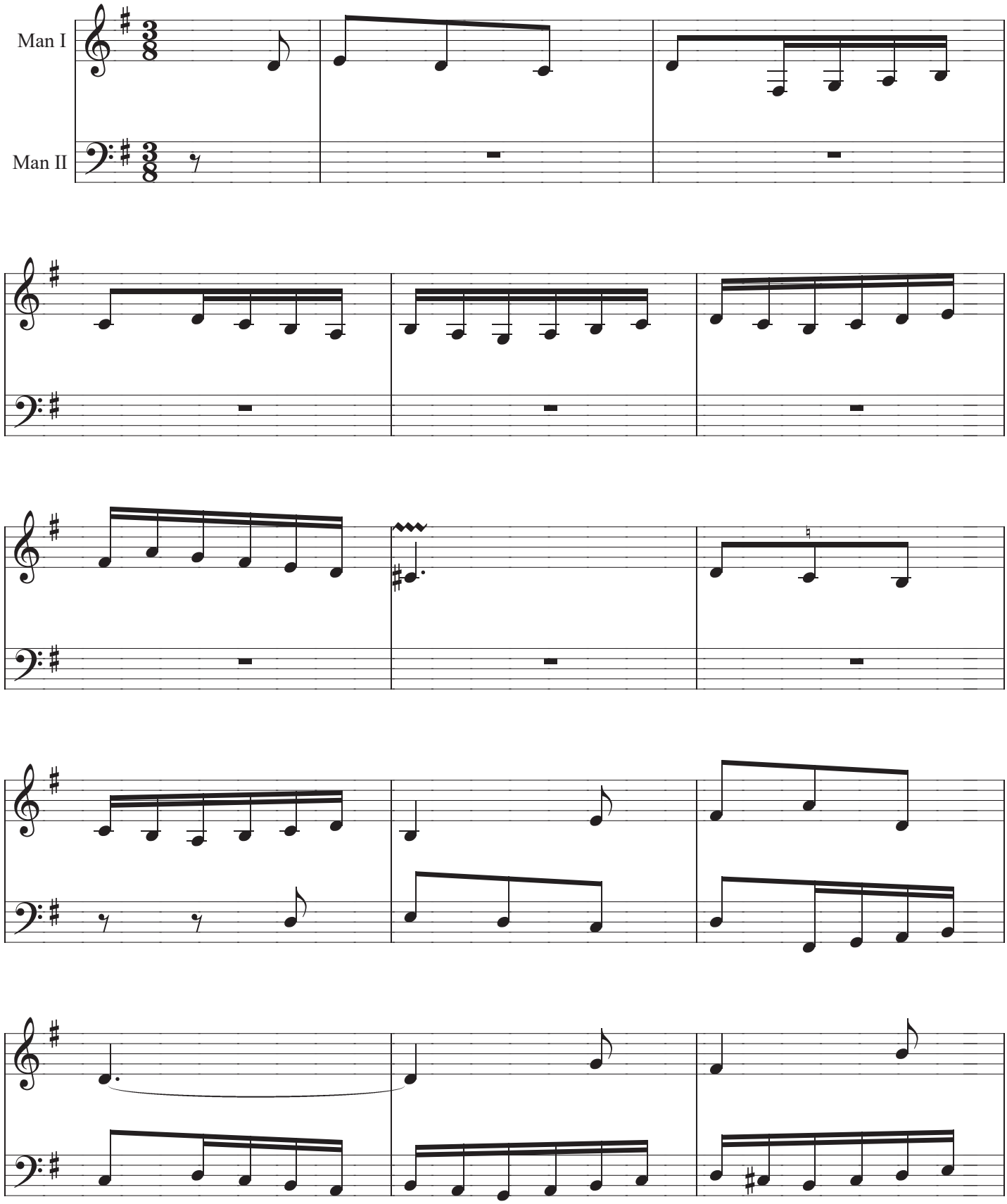
Man I
Man II

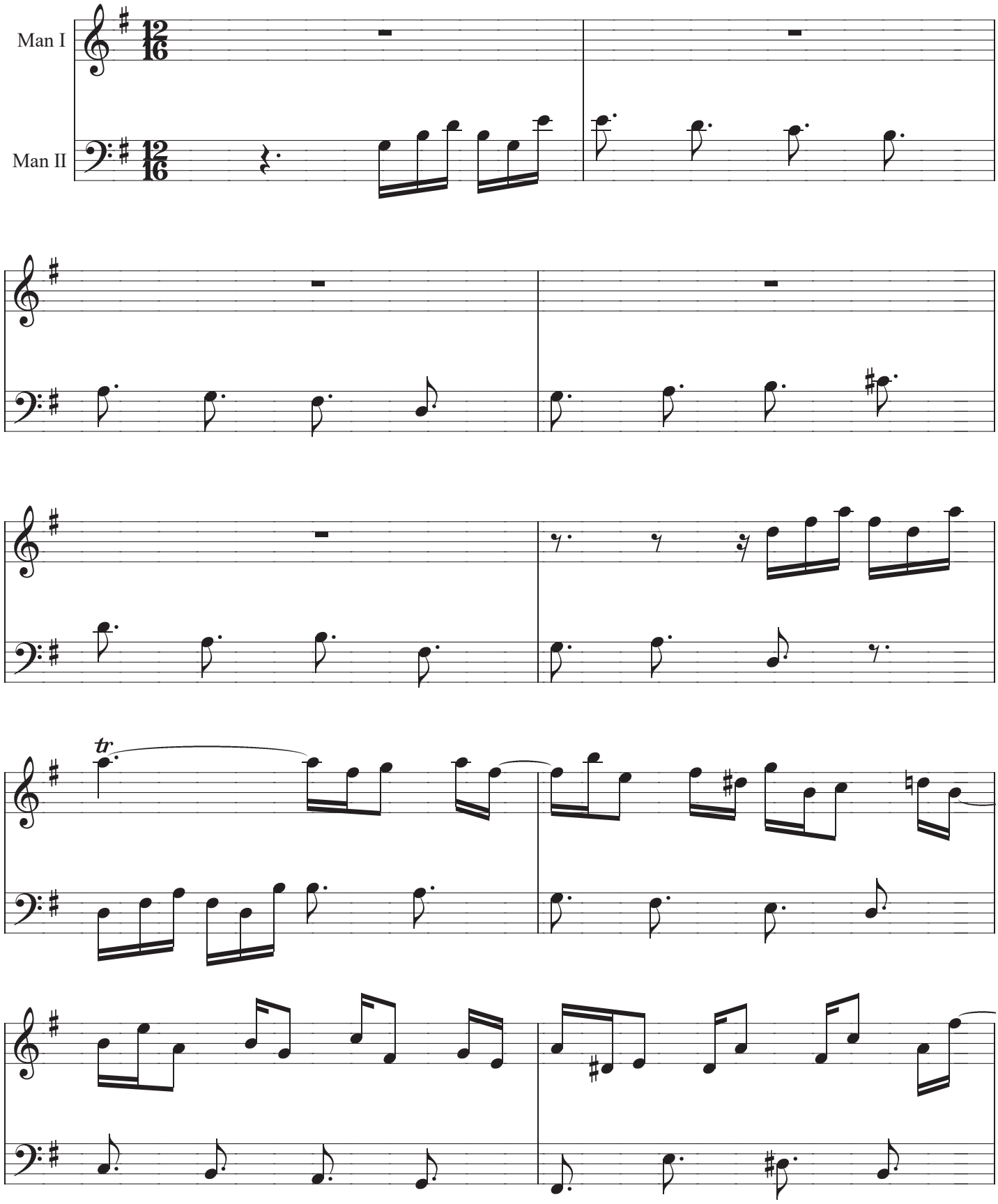
Man I
Man II
tr

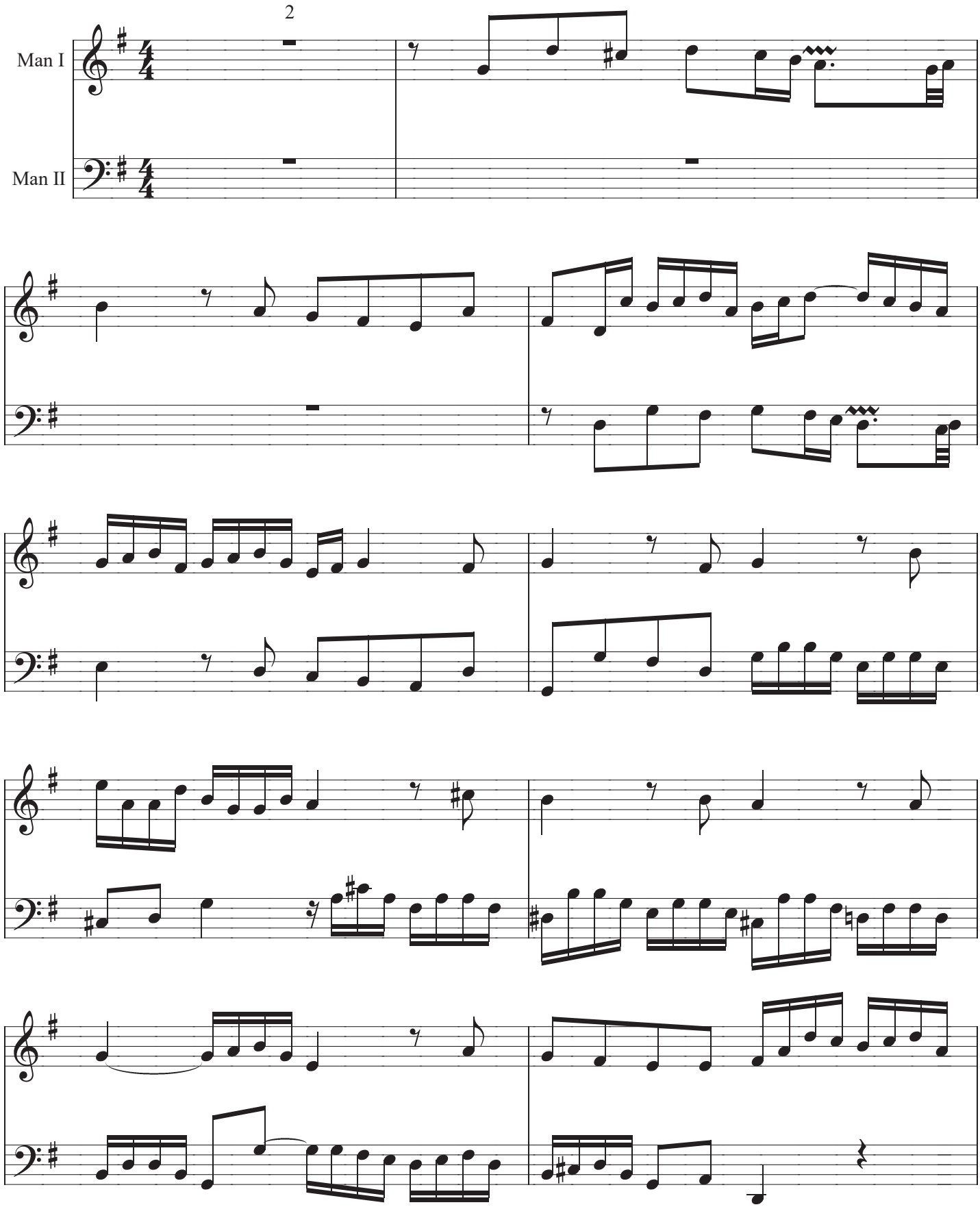
2
Man I
Man II

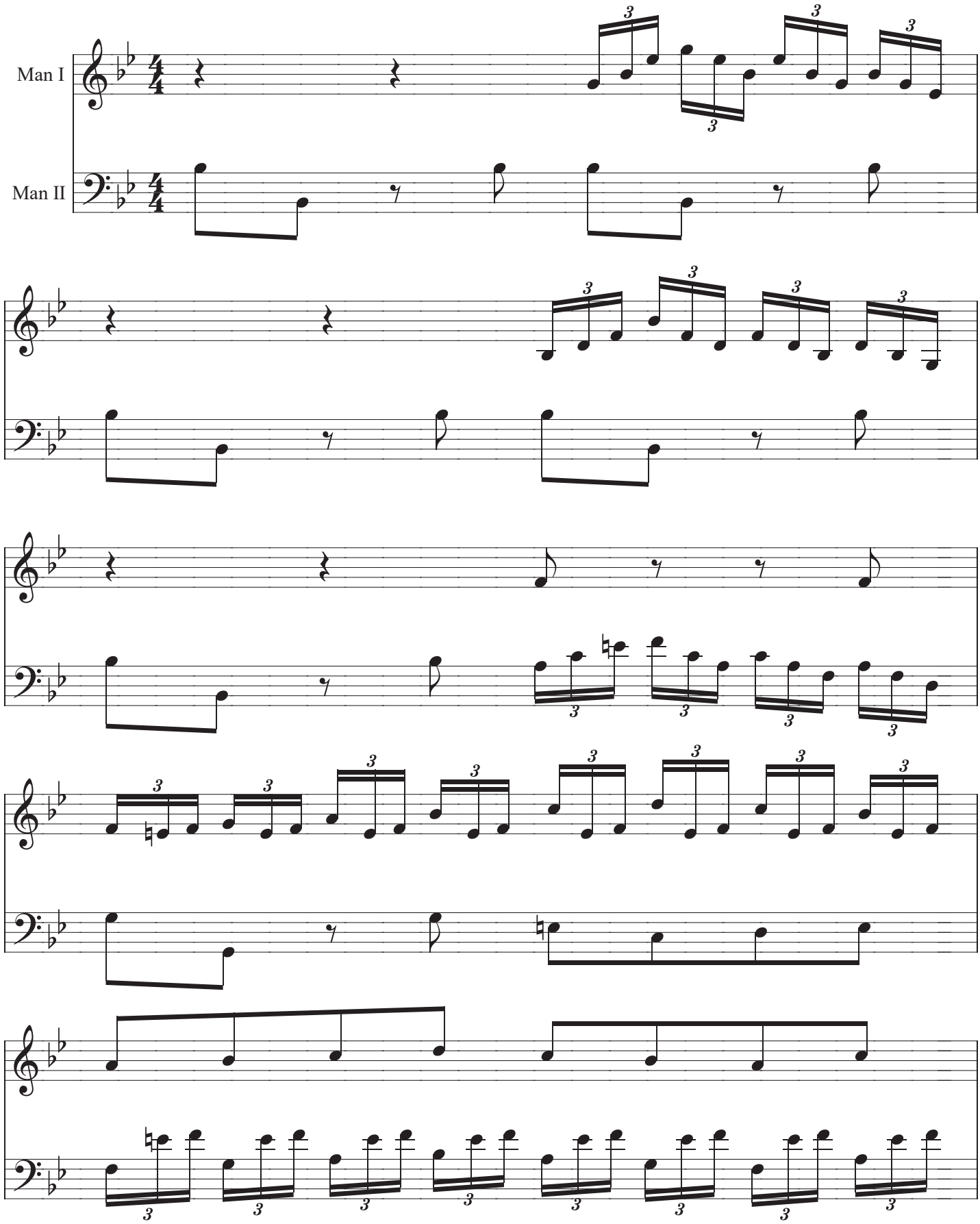
Man I
Man II

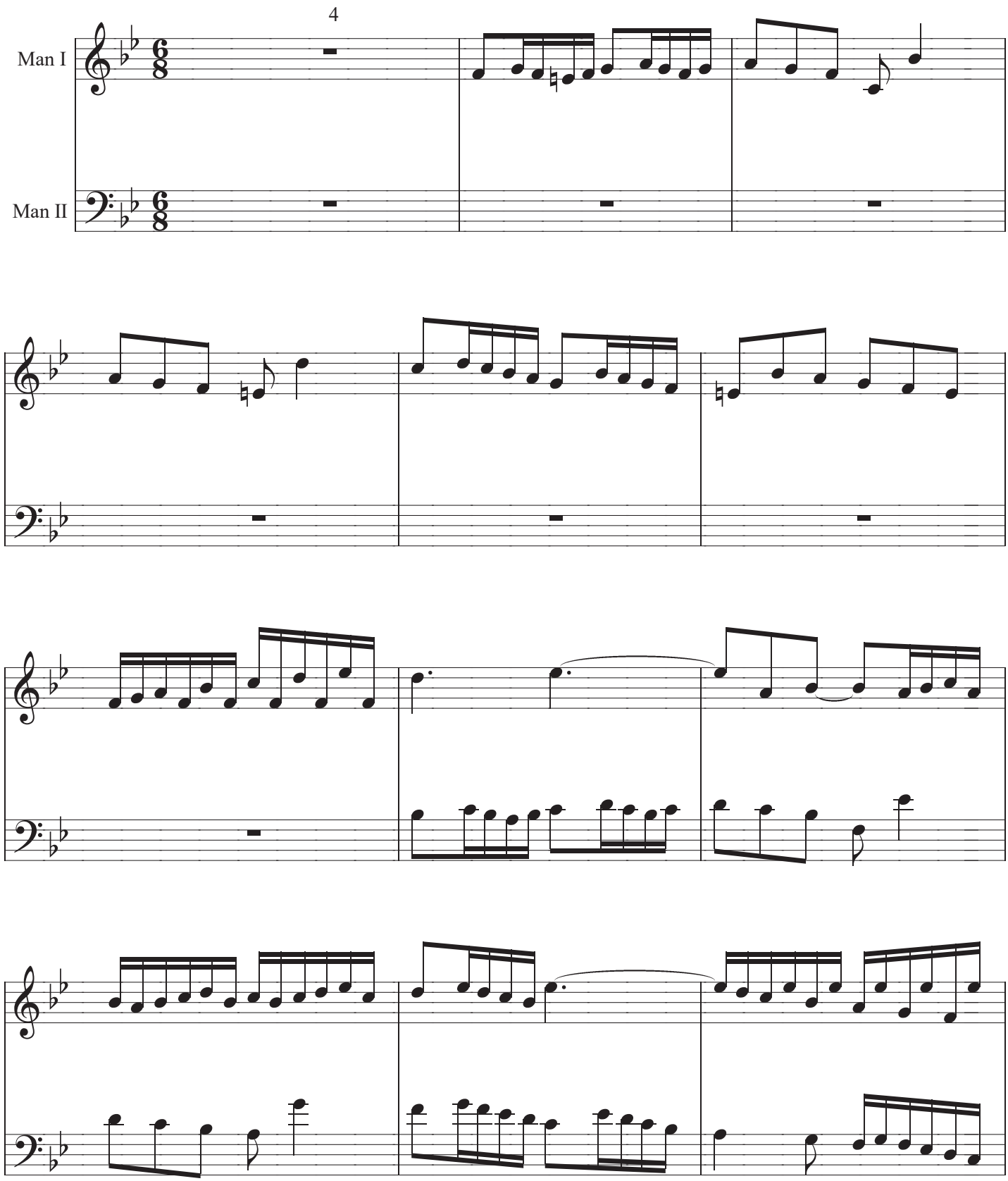
4
Man I
Man II